

CURTORIM VISION PLAN 2020

TALUKA SALCETE BY V.P. CURTORIM UPDATED AS ON 31-03-2016

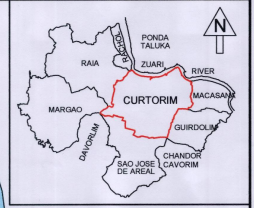

N
SCALE:1:5000

WARDWISE LAND USE DETAILS			
WARD NO.	SETTLEMENT	AREA (HA)	NO. OF HOUSES
WARD NO. I	SETTLEMENT	14870	14000
	ORCHARD	8900	
	WATER BODY	1000	
	WATER BODY	3071	
WARD NO. II	SETTLEMENT	18411	18000
	ORCHARD	11000	
	WATER BODY	1000	
	WATER BODY	1000	
WARD NO. III	SETTLEMENT	10000	10000
	ORCHARD	10000	
	WATER BODY	1000	
	WATER BODY	1000	
WARD NO. IV	SETTLEMENT	10000	10000
	ORCHARD	10000	
	WATER BODY	1000	
	WATER BODY	1000	
WARD NO. V	SETTLEMENT	10000	10000
	ORCHARD	10000	
	WATER BODY	1000	
	WATER BODY	1000	
WARD NO. VI	SETTLEMENT	10000	10000
	ORCHARD	10000	
	WATER BODY	1000	
	WATER BODY	1000	
WARD NO. VII	SETTLEMENT	10000	10000
	ORCHARD	10000	
	WATER BODY	1000	
	WATER BODY	1000	
WARD NO. VIII	SETTLEMENT	10000	10000
	ORCHARD	10000	
	WATER BODY	1000	
	WATER BODY	1000	
WARD NO. IX	SETTLEMENT	10000	10000
	ORCHARD	10000	
	WATER BODY	1000	
	WATER BODY	1000	
WARD NO. X	SETTLEMENT	10000	10000
	ORCHARD	10000	
	WATER BODY	1000	
	WATER BODY	1000	

EXISTING VILLAGE ASSETS		NOS
CHURCHES		2
CAPLERS		4
CROSSMINI CHARLES		35
TEMPLES		4
SCHOOL (P&SS)		1
HIGH SCHOOLS		3
GOVT MIDDLE SCHOOL		1
GOVT PRIMARY SCHOOLS		4
PRIVATE PRIMARY SCHOOLS		2
KO SCHOOL		1
ANGANWADI / BALWADIS		10
BANKS / ATMs		7/5
POST OFFICE		1
TELEPHONE EXCHANGE		1
GOVT PHC		1
VETERINARY SUB CENTER		1
PRIVATE HOSPITAL		1
MEDICAL CLINICS		7
PHARMACIES		4
RISE MILLS		3/8
THRASHING YARDS		4
BUS STOPS		12
ELECTRICITY POLES		2300
ELECTRICITY TRANSFORMERS		42
CLUBS / TENANTS ASSOCIATION		3/5
LAKES		6
MULLAH		62
SPRINGS		15
WELLS (INCL 7 PAULINE WELLS)		250
TANKS		12
ROADS TARRED		65 KM
ROADS KACHA		25 KM
PATHWAYS		6 KM
LIGHT HOUSE		1 NO
CONVENTS		3 NOS

LEGEND

- SETTLEMENT AREAS = 577.9989 Ha
- PADDY FIELDS / KHAZANS = 494.9695 Ha
- ORCHARDS / GRAZING LAND CUM SOCIAL FOREST = 177.0190 Ha
- INDUSTRIAL / INSTITUTIONAL = 66.4514 Ha
- WATER BODIES / RIVER = 89.5250 Ha
- NO DEVELOPMENT SLOPES / MOUNTAINS = 329.5361 Ha
- MDR/STATE HIGHWAY 15 METER (SETBACK 10.00 MTS)
- MAIN PANCHAYAT ROADS 10 METERS (SETBACK 7.50 MTS)
- PANCHAYAT LINK ROADS 7 METERS (SETBACK 5.0 MTS)
- INTERNAL WARD ROADS 4 METERS (SETBACK 3 MTS)
- PATHWAYS 2 METERS
- FIELD CHANNELS
- AGRO ECO TOURISM & HERITAGE / WATER SHED SITES
- SPRINGS & WELLS
- TEMPLE
- CHURCH / CHAPEL

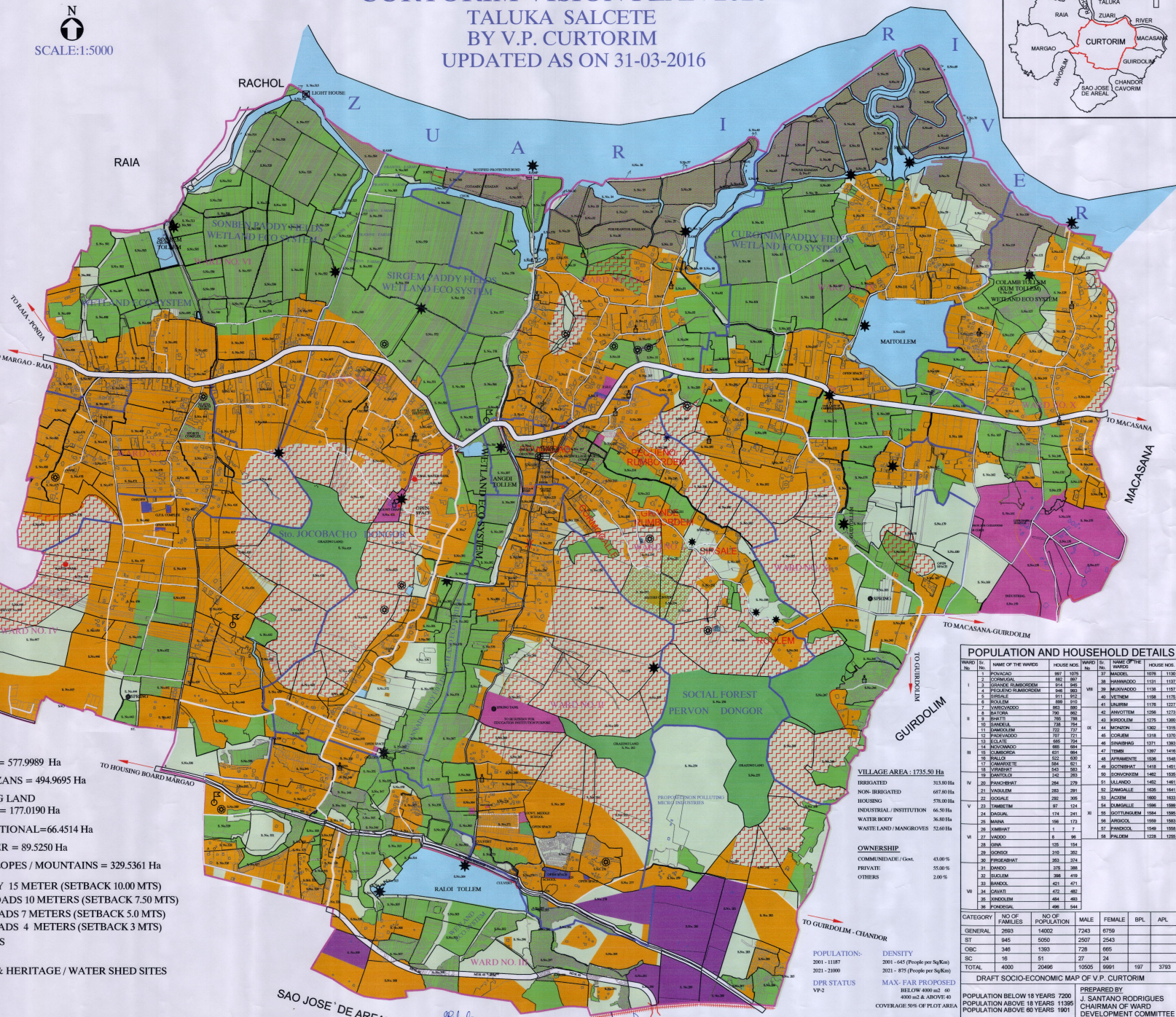

POPULATION AND HOUSEHOLD DETAILS

WARD NO.	NAME OF THE WARD	HOUSEHOLD No.	WARD No.	TOTAL OF THE WARD	HOUSEHOLD No.
I	1. COVACAO	997	07	MACOLM	1078
	2. COVACAO	882	08	MACOLM	1131
	3. COVACAO	124	09	MACOLM	1138
	4. COVACAO	998	10	MACOLM	1138
II	1. COVACAO	111	11	MACOLM	1138
	2. COVACAO	999	12	MACOLM	1138
	3. COVACAO	1000	13	MACOLM	1138
	4. COVACAO	1001	14	MACOLM	1138
III	1. COVACAO	1002	15	MACOLM	1138
	2. COVACAO	1003	16	MACOLM	1138
	3. COVACAO	1004	17	MACOLM	1138
	4. COVACAO	1005	18	MACOLM	1138
IV	1. COVACAO	1006	19	MACOLM	1138
	2. COVACAO	1007	20	MACOLM	1138
	3. COVACAO	1008	21	MACOLM	1138
	4. COVACAO	1009	22	MACOLM	1138
V	1. COVACAO	1010	23	MACOLM	1138
	2. COVACAO	1011	24	MACOLM	1138
	3. COVACAO	1012	25	MACOLM	1138
	4. COVACAO	1013	26	MACOLM	1138
VI	1. COVACAO	1014	27	MACOLM	1138
	2. COVACAO	1015	28	MACOLM	1138
	3. COVACAO	1016	29	MACOLM	1138
	4. COVACAO	1017	30	MACOLM	1138
VII	1. COVACAO	1018	31	MACOLM	1138
	2. COVACAO	1019	32	MACOLM	1138
	3. COVACAO	1020	33	MACOLM	1138
	4. COVACAO	1021	34	MACOLM	1138

OWNERSHIP	COMMUNICATIVE / Govt.	43.00%
PRIVATE	37.38%	
OTHERS	2.00%	
POPULATION: DENSITY		
2001 - 1187	2001 - 645 (People per Sq/Km)	
2011 - 2100	2011 - 875 (People per Sq/Km)	
DPR STATUS		
MAX. FAR PROPOSED	BELOW 4000 sq/20	
	4000 sq/20 ABOVE 40	
	COVERAGE: 50% OF PLOT AREA	
DRAFT SOCIO-ECONOMIC MAP OF V.P. CURTORIM		
POPULATION BELOW 18 YEARS	7200	1400
POPULATION ABOVE 18 YEARS	11385	2507
POPULATION ABOVE 60 YEARS	1901	728
PREPARED BY		
J. SANTANO RODRIGUES		
CHAIRMAN OF WARD DEVELOPMENT COMMITTEE AND BIO-DIVERSITY MANAGEMENT COMMITTEE		
V.P. CURTORIM		

POPULATION: 2001 - 1187
2011 - 2100
DPR STATUS: MAX. FAR PROPOSED
BELOW 4000 sq/20
4000 sq/20 ABOVE 40
COVERAGE: 50% OF PLOT AREA

ACCEPTED BY V.P BODY RES. No. 6(7) Dt 9/7/2015
RATIFIED BY GRAM SABHA ON 30/08/2015



SARPANCH
V.P. CURTORIM

SECRETARY
Village Panchayat Curtorim