

DRAFT PROPOSAL OF CURTORIM BIO-DIVERSITY HERITAGE SITES INCLUDING RALLOI TOLLEM-VAINGNODDI ADDI-ANGDI TOLLEM-SIRGE ADDI-CHOUK (DYKE)-COTTAMBO-POI / FIELD CHANNELS UPTO RIVER ZUARI & CZMP AREAS

BY CURTORIM BIO-DIVERSITY MANAGEMENT COMMITTEE

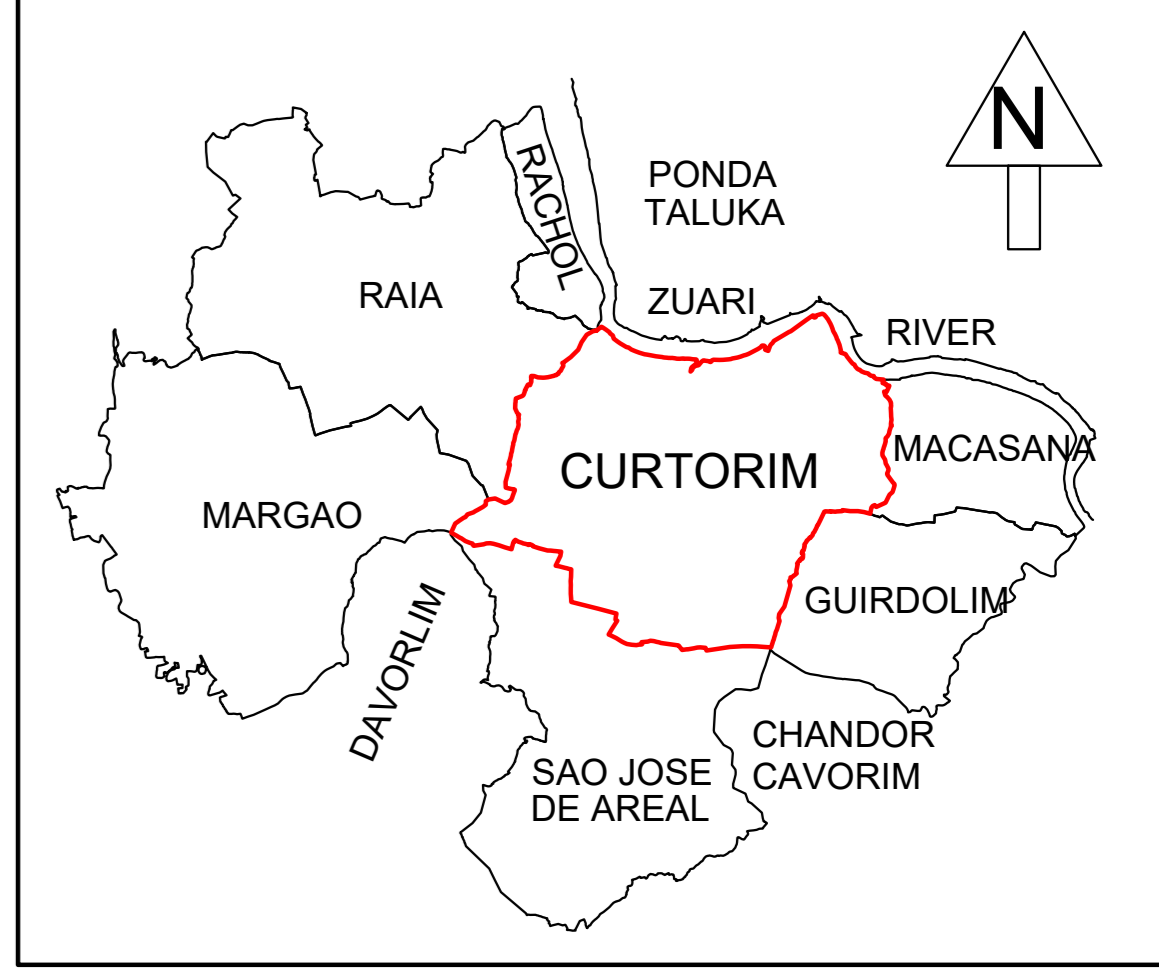

SCALE:1:6000

Boundaries
 * CURTORIM VILLAGE IS BOUNDED ON THE:
 * EAST BY MACASANA AND GUIRDOLIM
 * WEST BY MARGAO (PART) / RAIA,
 * NORTH BY THE RIVER ZUARI AND
 * SOUTH BY SAO JOSE DE AREAL SOUTH CENTRAL RAILWAY LINE (PART)

EXISTING VILLAGE ASSETS	NOS
CHURCHES	2
CHAPELS	4
CROSS/MINI CHAPLES	35
TEMPLES	4
SCHOOL (HSS)	1
HIGH SCHOOLS	3
GOVT. MIDDLE SCHOOL	1
GOVT. PRIMARY SCHOOLS	4
PRIVATE PRIMARY SCHOOLS	2
KG SCHOOL	1
COMMUNIDADE DE CURTORIM	1
CURTORIM EDUCATIONAL SOCIETY	1
CURTORIM SERVICE CO-OPP. SOCIETY	1
BANKS / ATMs	7/5
POST OFFICE	1
TELEPHONE EXCHANGE	1
GOVT. PHC	1
VETERINARY SUB CENTER	1
PRIVATE HOSPITAL	1
MEDICAL CLINICS	7
PHARMACIES	4
RICE MILLS	4
THRASHING YARDS	4
BUS STOPS	12
ELECTRICITY POLES	2300
ELECTRICITY TRANSFORMERS	42
CLUBS / TENANTS ASSOCIATION	3/5
LAKES	11
NULLAHS	92
SPRINGS	15
WELLS (INCL. 7 PAULINE WELLS)	250
TANKS	12
ROADS TARRED	95 Km
ROADS KACCHA	25 Km
PATHWAYS	6 Km
LIGHT HOUSE	1 NO
CONVENTS	
SHOPS AND ESTABLISHMENTS	575 NOS
LEPROSARY HOSPITAL COMPLEX (A VILLAGE WITHIN VILLAGE)	24 NOS
OLD AGE HOME	1 NO
CURTORIM UNION (CBO)88/GOA/99	1 NO
OPEN SPACES	24 NOS
GARDENS	06 NOS
PROPOSE HIGH TIDE LINE	01 NO
SCR RAILWAY LINE (PART)	01 NO

ITEM	STARTING POINT	ENDING POINT	LENGTH	WIDTH
FC-1	S. NO. 582/17	S. NO. 563/2	1808 Mts	Avg. 2.2 mts
FC-1-A	S. NO. 581/12	S. NO. 579/1	550 Mts	Avg. 2.2 mts
FC-1-B	S. NO. 577/49	S. NO. 576/17	390 Mts	Avg. 2.2 mts
FC-2	S. NO. 363/25	S. NO. 385/4	1312 Mts	Avg. 2.2 mts
FC-2-A	S. NO. 304/0	S. NO. 368/36	919 Mts	Avg. 2.2 mts
FC-2-B	S. NO. 263/0	S. NO. 272/2	894 Mts	Avg. 2.2 mts
FC-B	S. NO. 582/15	S. NO. 551/11	94 Mts	Avg. 2.2 mts
FC-B1	S. NO. 581/2	S. NO. 580/11	399 Mts	Avg. 2.2 mts

AREA DETAILS OF LAKES AND PADDY FIELDS	LAKE AREA IN Ha	FIELD AREA IN Ha
1. ANGDI TOLLEM (SIRGEM PADDY FIELDS)	11.425	72.57
2. RALLOI TOLLEM (VAINGANNADI PADDY FIELDS)	16.319	43.035
3. SONBEM TOLLEM (SONBEM PADDY FIELDS)	12.681	70.717
4. MATOLLEM (CURGINIM PADDY FIELDS)	13.157	47.45
5. KUM TOLLEM (MURONDI ADDI)	5.795	6.262
6. GUD TOLLEM	0.4793	4.197
7. MATOLOI	0.635	

- LEGEND**
- PADDY FIELDS / KHAZANS/MANGROOVES = 494.9695 Ha
 - NO DEVELOPMENT SLOPES
 - ORCHARDS / GRAZING LAND CUM SOCIAL FOREST = 177.0190 Ha
 - WATER BODIES / RIVER = 89.5250 Ha
 - TRIBAL AREA
 - FIELD CHANNELS
 - PANCHAYAT WARDS BOUNDARY LINES
 - PANCHAYAT WARDS BOUNDARY LINES
 - PLAY GROUND
 - SLUICE GATE
 - ROADS
 - SCR RAILWAY LINE (PART)
 - PROPOSE HIGH TIDE LINE
 - FIRGEABHAT (MAINA), MUXIWADO-VETNEM-CORJEM OF PROPOSED WATER SPORTS/ECO TOURISM
 - AGRO ECO TOURISM & HERITAGE / WATER SHED SITES
 - SPRINGS & WELLS
 - TEMPLE
 - CHURCH / CHAPEL

FOR MORE DETAILS VISIT /WWW.goaprisunion.Org & curtorimpanchayat.com

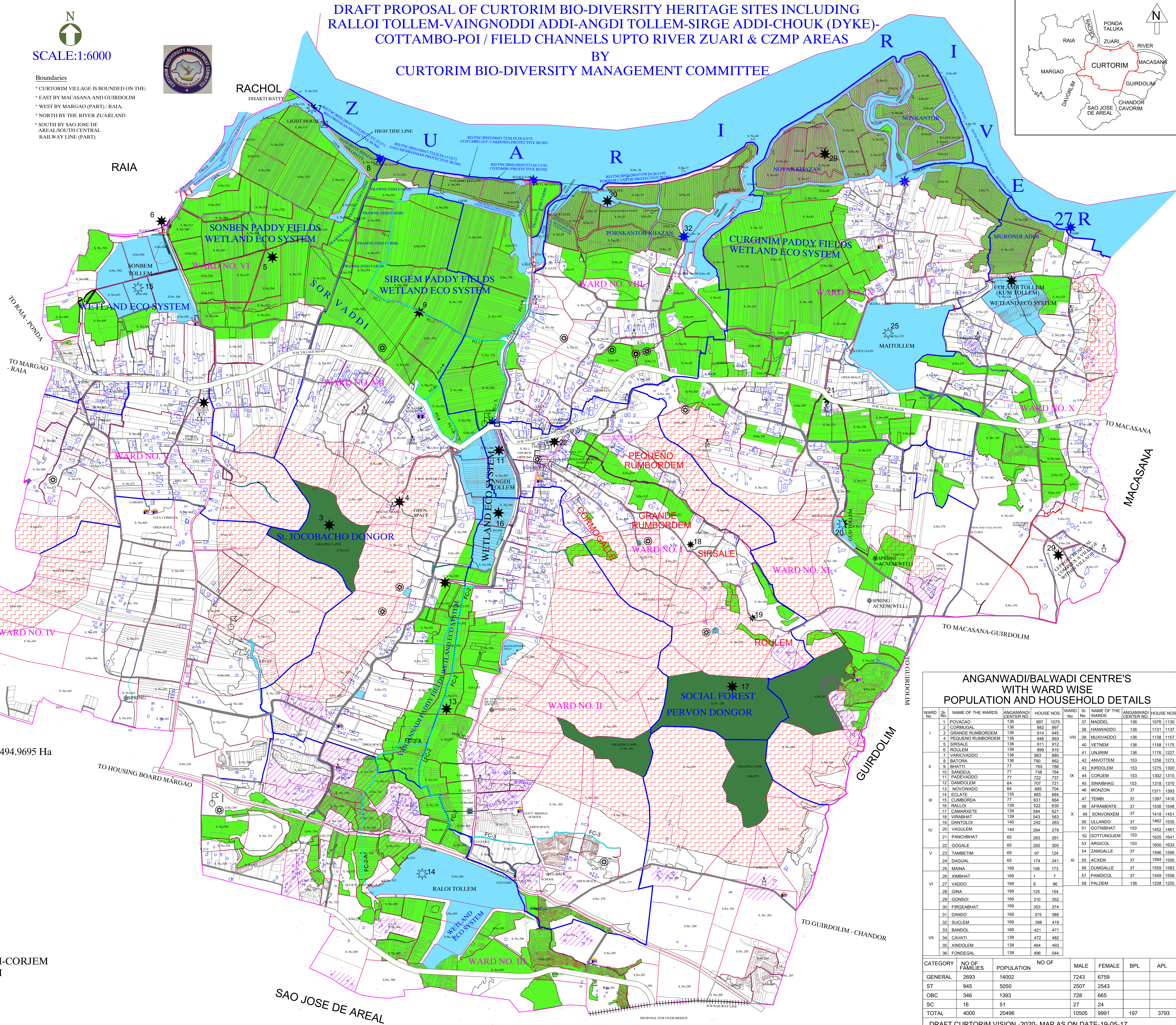

ANGANWADI/BALWADI CENTRE'S WITH WARD WISE POPULATION AND HOUSEHOLD DETAILS

WARD No	NAME OF THE WARDS	ANGANWADI CENTER NO.	HOUSE No	POPULATION	WARD No	NAME OF THE WARDS	ANGANWADI CENTER NO.	HOUSE NOS
I	1. POJACAL	136	897	1078	VIII	38. HANNAWADO	136	1131
I	2. CORMUGAL	136	882	897	VIII	39. MUXIVADO	136	1131
I	3. GRANDE RUMBORDEM	136	914	945	VIII	40. VETNEM	136	1158
I	4. PEQUENO RUMBORDEM	136	948	993	VIII	41. UNJIRIM	136	1176
I	5. SIRSALE	136	911	912	VIII	42. ANVOITTEM	153	1275
I	6. ROLLEM	136	899	910	VIII	43. KIRDOLLEM	153	1300
I	7. VAKRACHADO	136	863	880	VIII	44. CORJEM	153	1302
I	8. BATORA	136	790	862	VIII	45. SINABHAG	153	1318
I	9. BHATTI	77	765	788	VIII	46. MONDOR	37	1397
II	10. SANDUL	77	738	764	IX	47. TERAMTE	37	1596
II	11. PADEVADGO	77	722	737	IX	48. SONVONNEM	37	1618
II	12. DAMDOLLEM	64	707	721	IX	49. ULLANDO	37	1462
II	13. NOVWADO	64	685	704	IX	50. GOTNBHAT	153	1462
II	14. ECLATE	135	655	684	IX	51. GOTTUNGUEM	153	1635
II	15. CUMBORDA	77	631	664	IX	52. ARGICOL	153	1600
II	16. RALLOI	139	622	630	IX	53. ZAMGALLE	37	1596
II	17. CAMARXETE	139	584	621	IX	54. ACXEM	37	1584
II	18. VIRABHAT	139	543	583	IX	55. DUMGALLE	37	1559
II	19. DANTELLOI	140	242	263	IX	56. PANDICOL	37	1549
II	20. VAGUEM	140	264	279	IX	57. PALDEM	136	1228
II	21. PANCHBHAT	65	283	291				
II	22. GOGALE	65	292	305				
II	23. TAMBETIM	65	87	124				
II	24. DAGUAL	65	174	241				
II	25. MAINA	169	156	173				
II	26. XIMBHAT	169	1	7				
II	27. VADDO	169	8	96				
II	28. GRMA	169	169	125				
II	29. GONSOI	169	310	352				
II	30. FIRGABHAT	169	353	374				
II	31. DANDO	169	375	388				
II	32. SUCLEM	169	398	419				
II	33. BANDOL	169	421	471				
II	34. CAVATI	139	472	482				
II	35. XINDOLEM	139	484	493				
II	36. FONDEGAL	139	496	544				

CATEGORY	NO OF FAMILIES	POPULATION	NO OF MALE	NO OF FEMALE	BPL	APL
GENERAL	2693	14002	7243	6759		
ST	945	5050	2507	2543		
OBC	346	1393	728	665		
SC	16	51	27	24		
TOTAL	4000	20496	10505	9991	197	3793

DRAFT CURTORIM VISION -2020- MAP AS ON DATE-19-05-17
 POPULATION BELOW 18 YEARS 7200
 POPULATION ABOVE 18 YEARS 11395
 POPULATION ABOVE 60 YEARS 1901
 PREPARED BY J. SANTANO RODRIGUES
 CHAIRMAN OF WARD DEVELOPMENT COMMITTEE AND BIO-DIVERSITY MANAGEMENT COMMITTEE
 V.P. CURTORIM

RATIFIED BY VILLAGE PANCHAYAT ON 02/09/2021